

Patient report

Bio-Rad DATE: 12/10/2019
D-10 TIME: 05:50 PM
S/N: #DC2K755917 Software version: 4.30-2
Sample ID: 10546413
Injection date 12/10/2019 05:44 PM
Injection #: 20 Method: HbA1c
Rack #: --- Rack position: 3

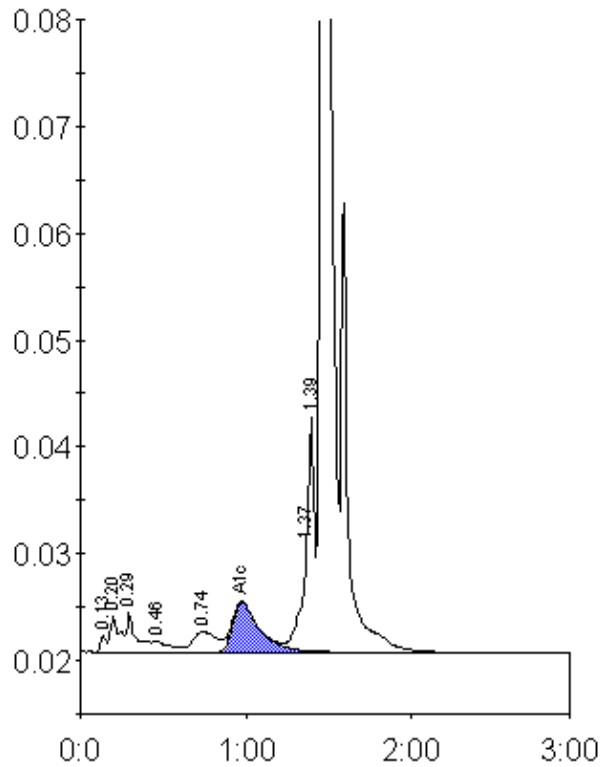

Peak table - ID: 10546413

Peak	R.time	Height	Area	Area %
Unknown	0.13	1631	3840	0.3
A1a	0.20	3250	12590	0.9
A1b	0.29	3675	14868	1.0
F	0.46	982	7572	0.5
LA1c/CHb-1	0.74	1933	18813	1.3
A1c	0.98	4718	52821	5.5
P3	1.37	9952	34772	2.4
Unknown	1.39	21925	47765	3.3
A0	1.46	425057	1235985	86.5
Total Area:	1429025			

Concentration:	%
A1c	5.5